

NOTES

GENERAL

All dimensions are in mm unless otherwise specified.  
Drawing are not to scaled, only figured dimensions to be used  
The contractor must check and verify all dimensions before commencement of any work. Any discrepancies to be clarified with the Project Architect.

CONSTRUCTION

All slab at ground level to be cast over 1000 guage polythene sheet on 50mm thick murrum blinding on hardcore.

All soil under slab around and under foundation to be treated for termite control.

CIVIL

All soil on cut embankment to be stabilized.The slope not to exceed 45 degree.

STRUCTURAL

All black cotton soil to be removed from all buildings and paved surfaces

For all R.C work,refer to stuctural Engineer's details.

Depth of foundation to be determined on site to S.E's approval

All walls to be reinforced with loop iron at every every alternate course.

All adjacent R.C. work and masonry walls to be tied with loop iron at every alternate course.

MECHANICAL

All plumbing and drainage to comply with relevant local authority  
SVP denotes soil vent pipe to be provided at the head of the drainage system

Drains pass beneath buildings & driveways to be encased in 150mm concrete surround.

The storm drain pipes to comply with BS 556 specification.  
All underground foul and waste drain pipes shall be uPVC to comply with BS 5255.

All inspection chambers covers and framing shall be cast iron.  
Minimum slope in the drains pipes to be 1 in 100

No chases will be allowed for pipes. Sleeves will be allowed with written approval of structural Eng's. No cutting of concrete without express approval of the Architect or structural Eng.

All testing of pipes must be completed before plastering.  
All mechanical works must be co-ordinated with electrical and any conflict must be clarified before work begin.

PV denotes permanent ventilation

ELECTRICALS

All conduits must be laid before plastering

REVISIONS

--	--

Project Title

PROPOSED GREEN GLASS/FIBRE GREEN HOUSE

Drawing title

FLOOR PLAN

Client

PWANI UNIVERSITY  
KILIFI COUNTY

SCALE:

DATE

FEBRUARY, 2020

	Name	Signature
Drawn	J.G.TSIMBA	
Design Architect	ARCH.S.CHEWE	
CHECKED	ARCH.S.CHEWE	

SHEET NO:

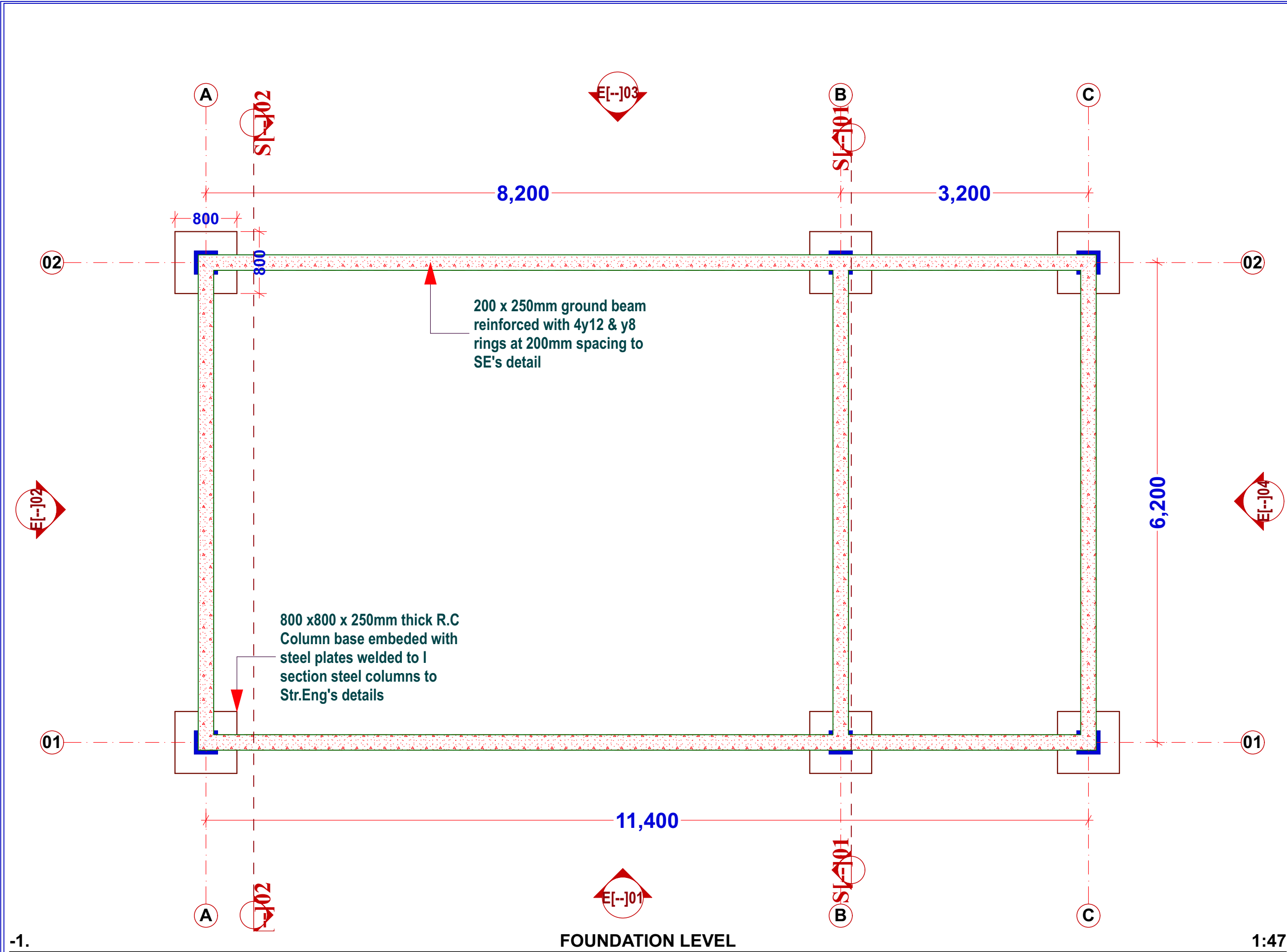

NOTES

GENERAL

All dimensions are in mm unless otherwise specified.  
Drawing are not to scaled. only figured dimensions to be used  
The contractor must check and verify all dimensions before commencement of any work. Any discrepancies to be clarified with the Project Architect.

CONSTRUCTION

All slab at ground level to be cast over 1000 guage polythene sheet on 50mm thick murrum blinding on hardcore.

All soil under slab around and under foundation to be treated for termite control.

CIVIL

All soil on cut embarkment to be stabilized.The slope not to exceed 45 degree.

STRUCTURAL

All black cotton soil to be removed from all buildings and paved surfaces

For all R.C work, refer to structural Engineer's details.

Depth of foundation to be determined on site to S.E's approval

All walls to be reinforced with loop iron at every every alternate course.

All adjacent R.C. work and masonry walls to be tied with loop iron at every alternate course.

MECHANICAL

All plumbing and drainage to comply with relevant local authority

SVP denotes soil vent pipe to be provided at the head of the drainage system

Drains pass beneath buildings & driveways to be encased in 150mm concrete surround.

The storm drain pipes to comply with BS 556 specification.

All underground foul and waste drain pipes shall be uPVC to comply with BS 5255.

All inspection chambers covers and framing shall be cast iron.

Minimum slope in the drains pipes to be 1 in 100

No chases will be allowed for pipes. Sleeves will be allowed with written approval of structural Eng's. No cutting of concrete without express approval of the Architect or structural Eng.

All testing of pipes must be completed before plastering.

All mechanical works must be co-ordinated with electrical and any conflict must be clarified before work begin.

PV denotes permanent ventilation

ELECTRICALS

All conduits must be laid before plastering

REVISIONS

NO.	REVISIONS

Project Title

PROPOSED GREEN GLASS/FIBRE  
GREEN HOUSE

Drawing title

FOUNDATION  
LAYOUT PLAN

Client

PWANI UNIVERSITY  
KILIFI COUNTY

SCALE:

DATE

FEBRUARY, 2020

		Name	Signature
	Drawn	J.G.TSIMBA	
	Design Architect	ARCH.S.CHEWE	
	CHECKED	ARCH.S.CHEWE	

SHEET NO:

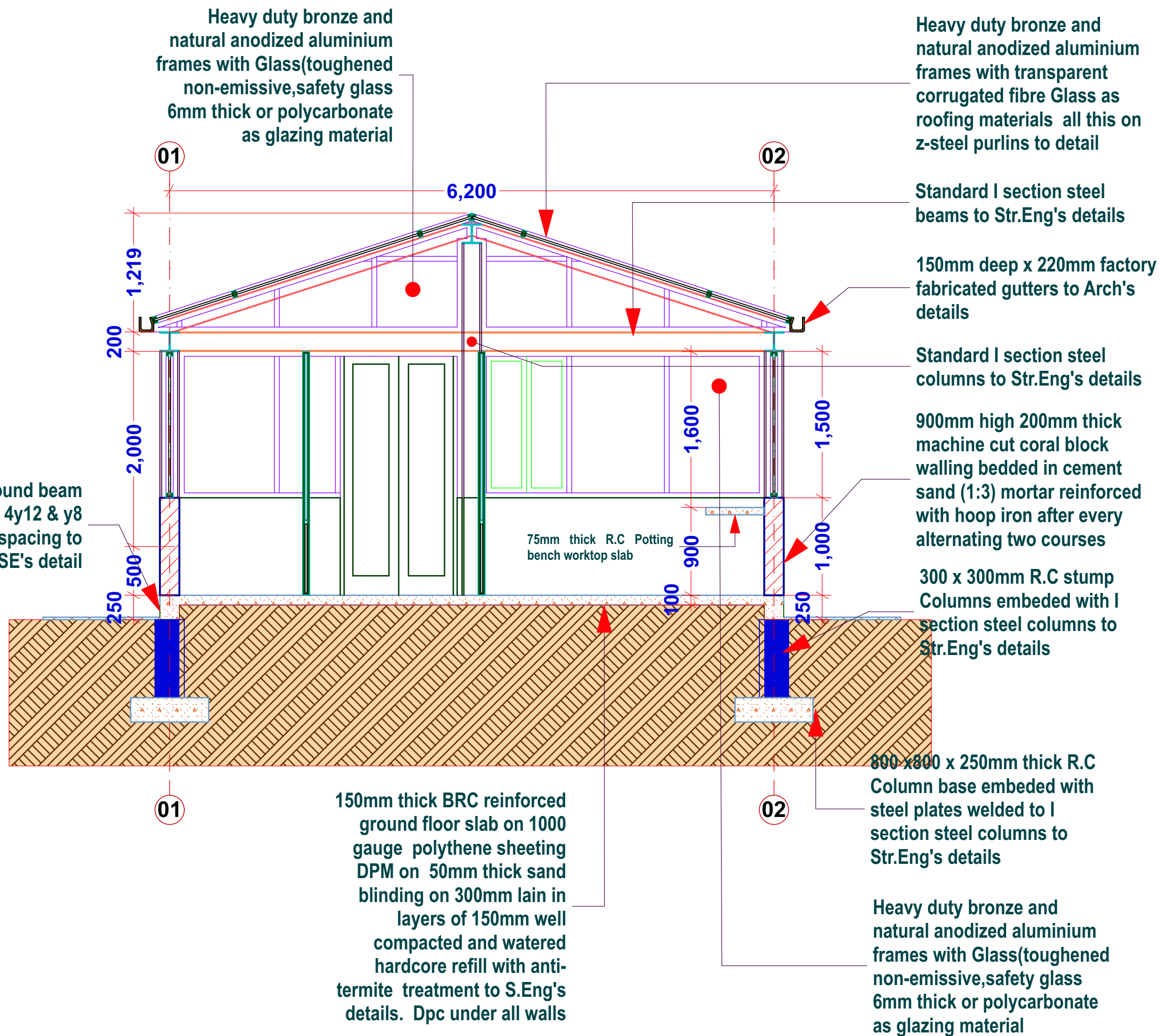

NOTES			
GENERAL			
All dimensions are in mm unless otherwise specified. Drawing are not to scaled. only figured dimensions to be used			
The contractor must check and verify all dimensions before commencement of any work. Any discrepancies to be clarified with the Project Architect.			
CONSTRUCTION			
All slab at ground level to be cast over 1000 guage polythene sheet on 50mm thick murrum blinding on hardcore.			
All soil under slab around and under foundation to be treated for termite control.			
CIVIL			
All soil on cut embarkment to be stabilized.The slope not to exceed 45 degree.			
STRUCTURAL			
All black cotton soil to be removed from all buildings and paved surfaces			
For all R.C work,refer to stuctural Engineer's details.			
Depth of foundation to be determined on site to S.E's aproval			
All walls to be reinforced with loop iron at every every alternate course.			
All adjacent R.C. work and masonry walls to be tied with loop iron at every alternate course.			
MECHANICAL			
All plumbing and drainage to comply with relevant local authority			
SVP denotes soil vent pipe to be provided at the head of the drainage system			
Drains pass beneath buildings & driveways to be encased in 150mm concrete surround.			
The storm drain pipes to comply with BS 556 specification.			
All underground foul and waste drain pipes shall be uPVC to comply with BS 5255.			
All inspection chambers covers and framing shall be cast iron.			
Minimum slope in the drains pipes to be 1 in 100			
No chases will be allowed for pipes. Sleeves will be allowed with written approval of structural Eng's. No cutting of concrete without express approval of the Archilect or structural Eng.			
All testing of pipes must be completed before plastering.			
All mechanical works must be co-ordinated with electrical and any conflict must be clarified before work begin.			
PV denotes permanent ventilation			
ELECTRICALS			
All conduits must be laid before plastering			
REVISIONS			
Project Title			
PROPOSED GREEN GLASS/FIBRE GREEN HOUSE			
Drawing title			
SECTION S[--]01			
Client			
PWANI UNIVERSITY KILIFI COUNTY			
SCALE:		DATE	
		FEBRUARY, 2020	
		Name	Signature
	Drawn	J.G.TSIMBA	
	Design Architect	ARCH.S.CHEWE	
	CHECKED	ARCH.S.CHEWE	
			SHEET NO:

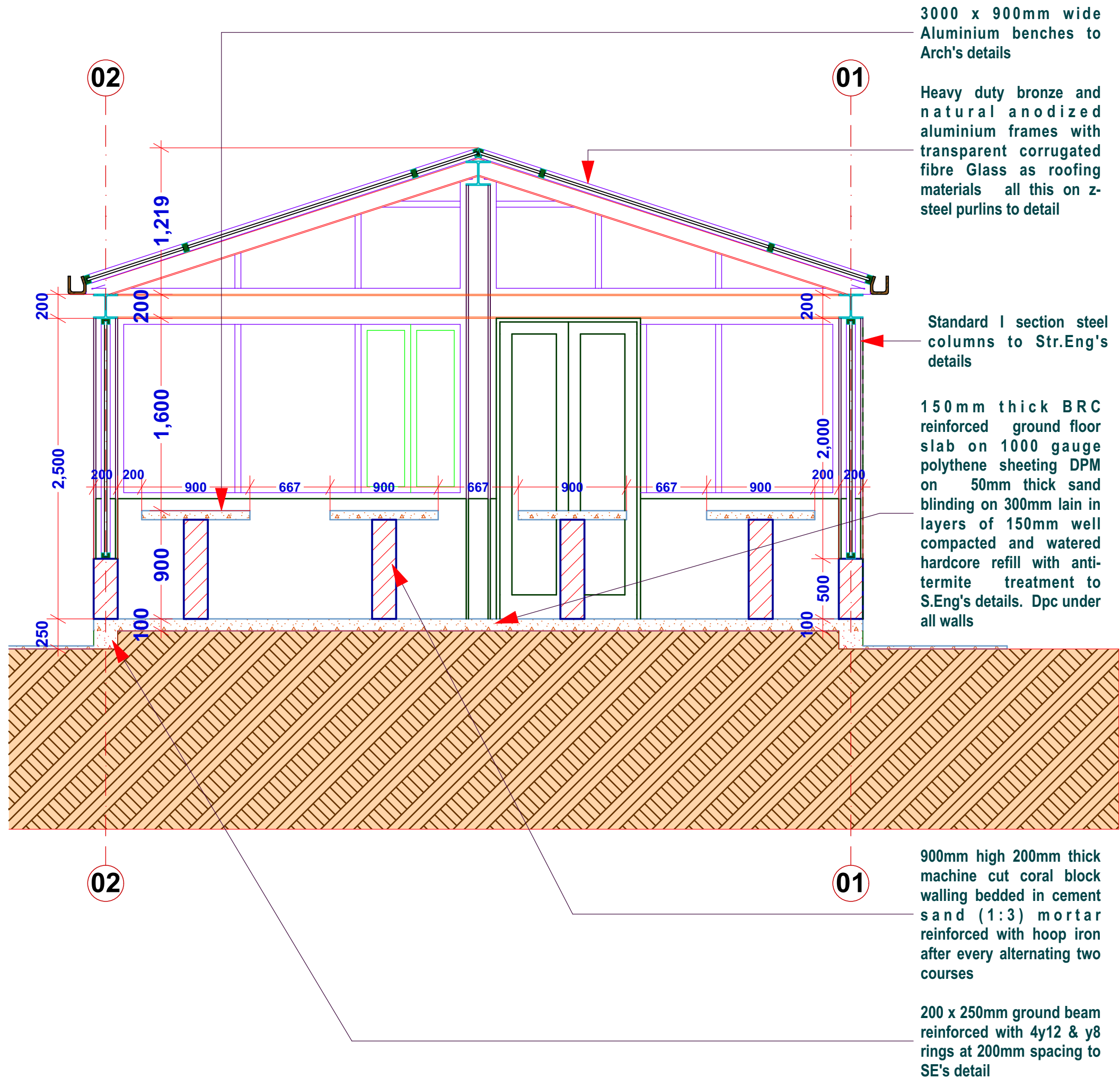

**NOTES**

**GENERAL**  
All dimensions are in mm unless otherwise specified.  
Drawing are not to scaled. only figured dimensions to be used  
The contractor must check and verify all dimensions before commencement of any work. Any discrepancies to be clarified with the Project Architect.

**CONSTRUCTION**  
All slab at ground level to be cast over 1000 guage polythene sheet on 50mm thick murrum blinding on hardcore.  
All soil under slab around and under foundation to be treated for termite control.

**CIVIL**  
All soil on cut embankment to be stabilized.The slope not to exceed 45 degree.

**STRUCTURAL**  
All black cotton soil to be removed from all buildings and paved surfaces  
For all R.C work,refer to structural Engineer's details.  
Depth of foundation to be determined on site to S.E's approval  
All walls to be reinforced with loop iron at every alternate course.  
All adjacent R.C. work and masonry walls to be tied with loop iron at every alternate course.

**MECHANICAL**  
All plumbing and drainage to comply with relevant local authority  
SVP denotes soil vent pipe to be provided at the head of the drainage system  
Drains pass beneath buildings & driveways to be encased in 150mm concrete surround.  
The storm drain pipes to comply with BS 556 specification.  
All underground foul and waste drain pipes shall be uPVC to comply with BS 5255.  
All inspection chambers covers and framing shall be cast iron.  
Minimum slope in the drains pipes to be 1 in 100  
No chases will be allowed for pipes. Sleeves will be allowed with written approval of structural Eng's. No cutting of concrete without express approval of the Architect or structural Eng.  
All testing of pipes must be completed before plastering.  
All mechanical works must be co-ordinated with electrical and any conflict must be clarified before work begin.  
PV denotes permanent ventilation

**ELECTRICALS**  
All conduits must be laid before plastering

REVISIONS			
Project Title			
PROPOSED GREEN GLASS/FIBRE GREEN HOUSE			
Drawing title			
Client			
PWANI UNIVERSITY KILIFI COUNTY			
SCALE:		DATE	
		FEBRUARY, 2020	
		Name	Signature
	Drawn	J.G.TSIMBA	
	Design Architect	ARCH.S.CHEWE	
	CHECKED	ARCH.S.CHEWE	
			SHEET NO:



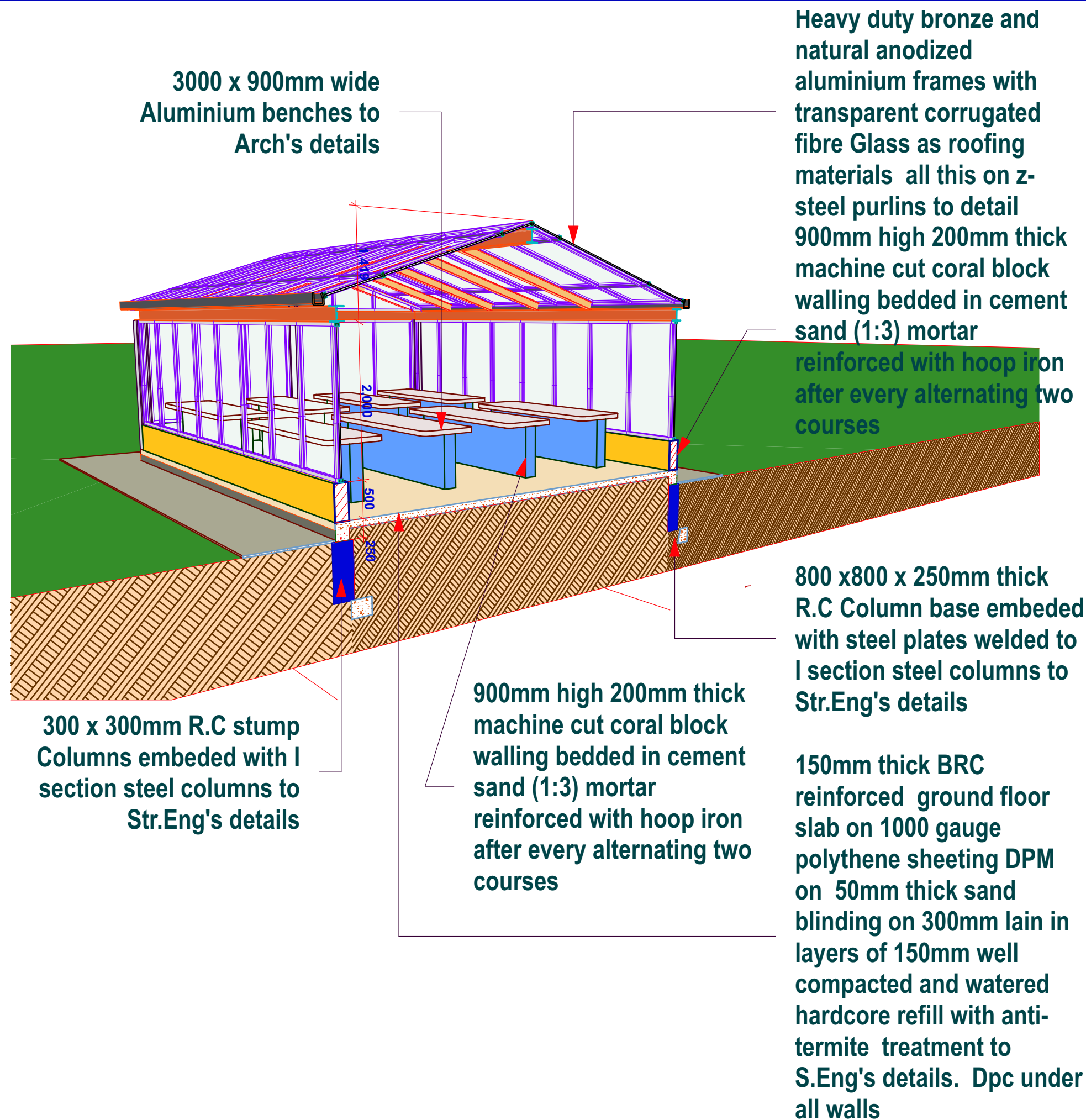

## NOTES

### GENERAL

All dimensions are in mm unless otherwise specified. Drawing are not to scaled. only figured dimensions to be used. The contractor must check and verify all dimensions before commencement of any work. Any discrepancies to be clarified with the Project Architect.

### CONSTRUCTION

All slab at ground level to be cast over 1000 guage polythene sheet on 50mm thick murrum blinding on hardcore.

All soil under slab around and under foundation to be treated for termite control.

### CIVIL

All soil on cut embankment to be stabilized. The slope not to exceed 45 degree.

### STRUCTURAL

All black cotton soil to be removed from all buildings and paved surfaces

For all R.C. work, refer to structural Engineer's details.

Depth of foundation to be determined on site to S.E's approval

All walls to be reinforced with loop iron at every every alternate course.

All adjacent R.C. work and masonry walls to be tied with loop iron at every alternate course.

### MECHANICAL

All plumbing and drainage to comply with relevant local authority. SVP denotes soil vent pipe to be provided at the head of the drainage system

Drains pass beneath buildings & driveways to be encased in 150mm concrete surround.

The storm drain pipes to comply with BS 556 specification.

All underground foul and waste drain pipes shall be uPVC to comply with BS 5255.

All inspection chambers covers and framing shall be cast iron.

Minimum slope in the drains pipes to be 1 in 100

No chases will be allowed for pipes. Sleeves will be allowed with written approval of structural Eng's. No cutting of concrete without express approval of the Architect or structural Eng.

All testing of pipes must be completed before plastering.

All mechanical works must be co-ordinated with electrical and any conflict must be clarified before work begin.

PV denotes permanent ventilation

### ELECTRICALS

All conduits must be laid before plastering

### REVISIONS

NO.	REVISIONS

Project Title

**PROPOSED GREEN GLASS/FIBRE GREEN HOUSE**

Drawing title

**3D SECTION**

Client

**PWANI UNIVERSITY KILIFI COUNTY**

SCALE:

DATE

**FEBRUARY, 2020**

	Name	Signature
Drawn	<b>J.G.TSIMBA</b>	
Design Architect	<b>ARCH.S.CHEWE</b>	
CHECKED	<b>ARCH.S.CHEWE</b>	

SHEET NO:

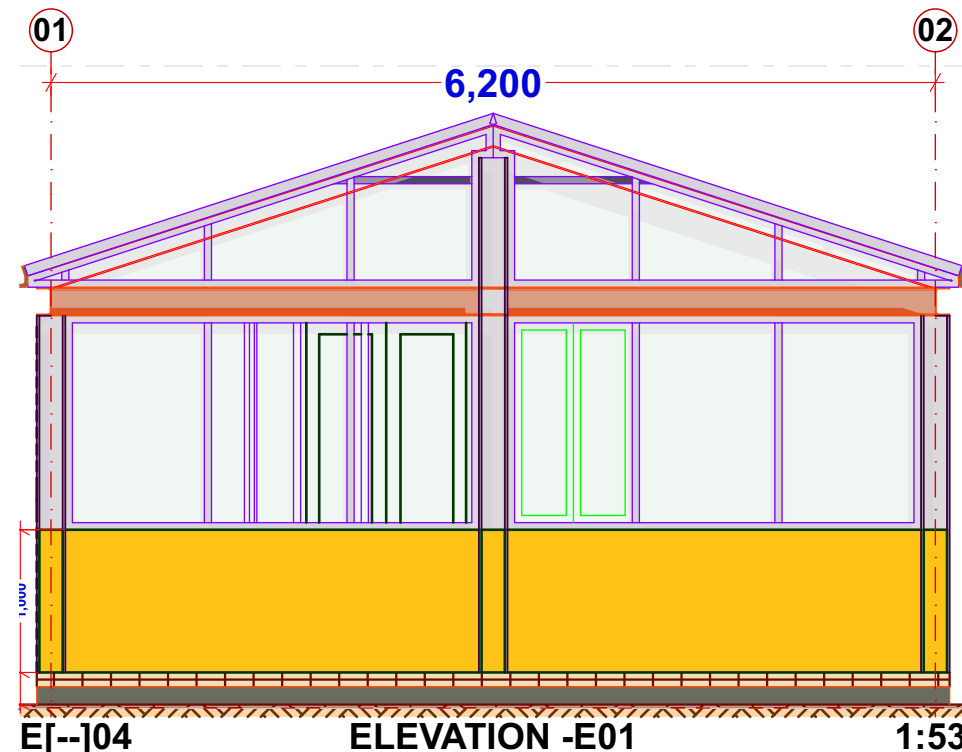
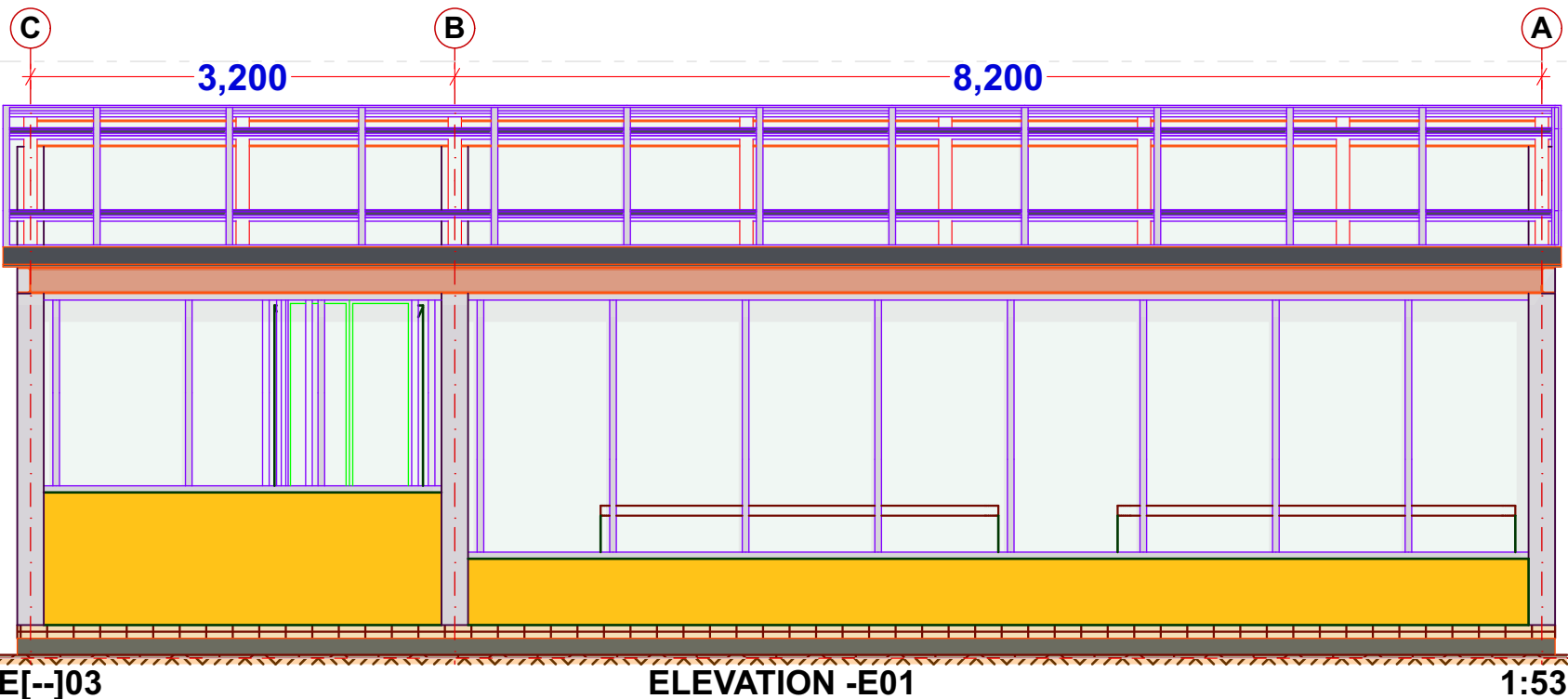
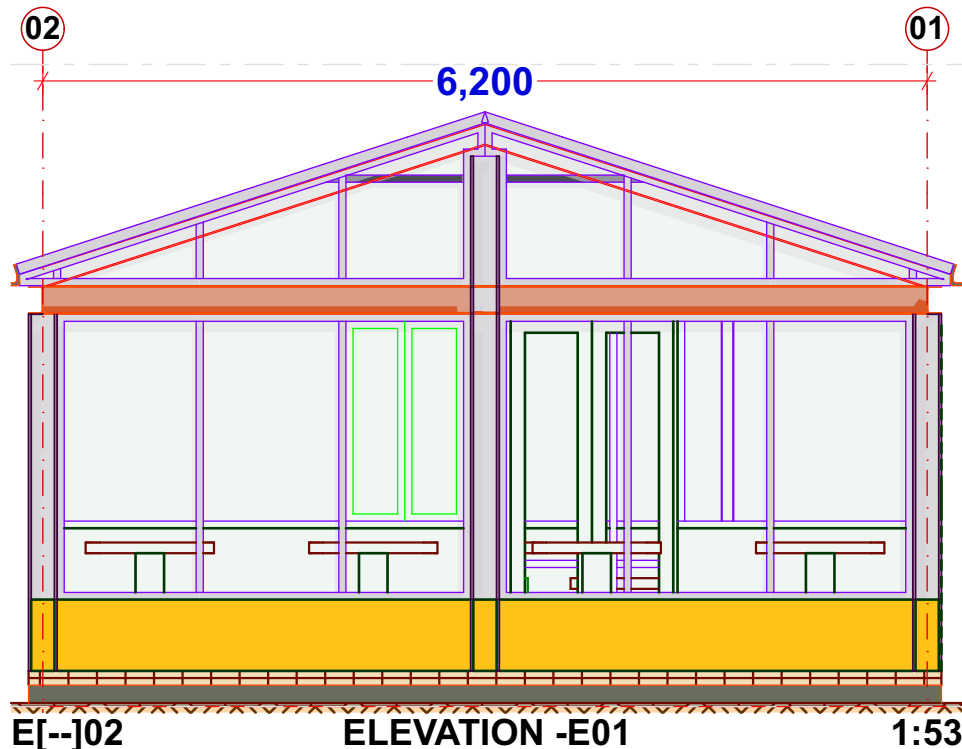
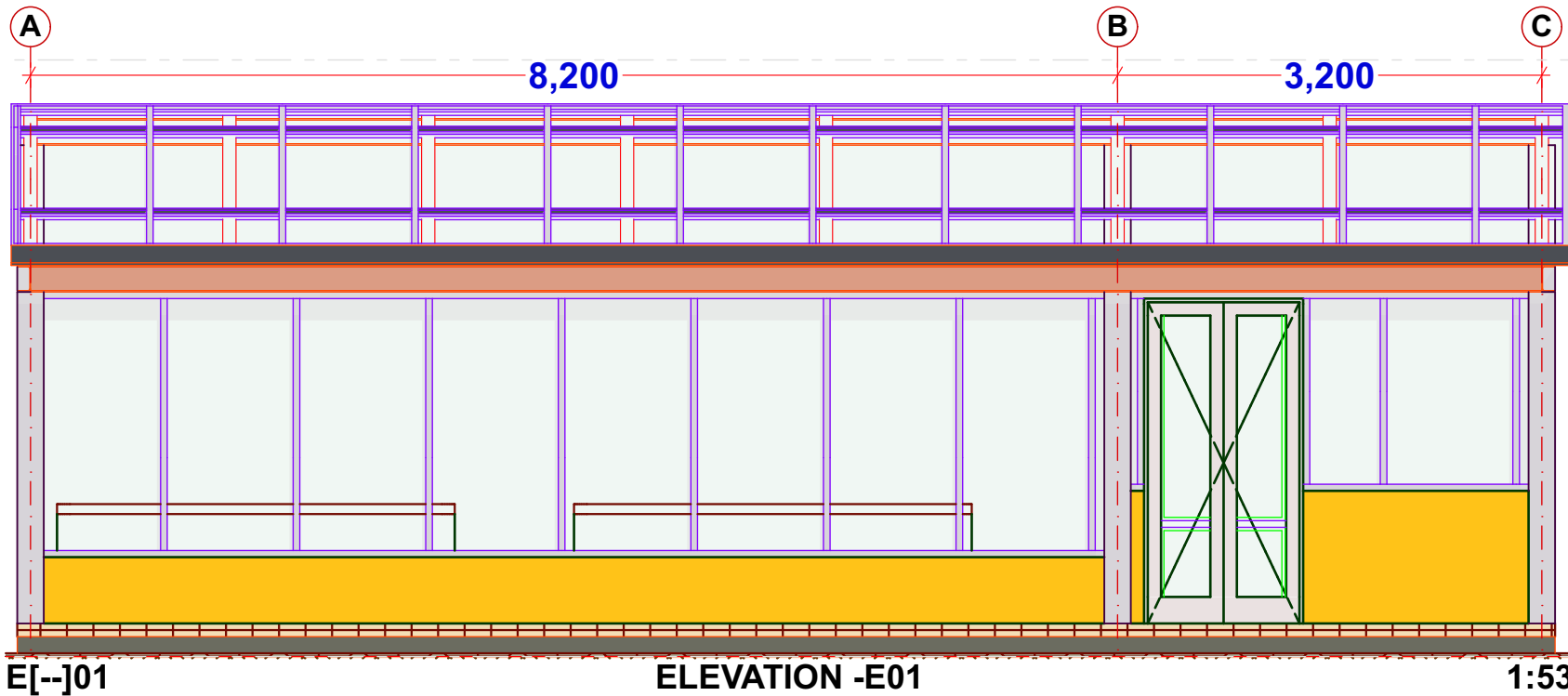

#### NOTES

##### GENERAL

All dimensions are in mm unless otherwise specified.  
Drawing are not to scaled, only figured dimensions to be used  
The contractor must check and verify all dimensions before commencement of any work. Any discrepancies to be clarified with the Project Architect.

##### CONSTRUCTION

All slab at ground level to be cast over 1000 guage polythene sheet on 50mm thick murrum blinding on hardcore.

All soil under slab around and under foundation to be treated for termite control.

##### CIVIL

All soil on cut embarkment to be stabilized.The slope not to exceed 45 degree.

##### STRUCTURAL

All black cotton soil to be removed from all buildings and paved surfaces

For all R.C work,refer to stuctural Engineer's details.

Depth of foundation to be determined on site to S.E's aproval

All walls to be reinforced with loop iron at every every alternate course.

All adjacent R.C. work and masonry walls to be tied with loop iron at every alternate course.

##### MECHANICAL

All plumbing and drainage to comply with relevant local authority  
SVP denotes soil vent pipe to be provided at the head of the drainage system

Drains pass beneath buildings & driveways to be encased in 150mm concrete surround.

The storm drain pipes to comply with BS 556 specification.

All underground foul and waste drain pipes shall be uPVC to comply with BS 5255.

All inspection chambers covers and framing shall be cast iron.

Minimum slope in the drains pipes to be 1 in 100

No chases will be allowed for pipes. Sleeves will be allowed with written approval of structural Eng's. No cutting of concrete without express approval of the Architect or structural Eng.

All testing of pipes must be completed before plastering.

All mechanical works must be co-ordinated with electrical and any conflict must be clarified before work begin.

PV denotes permanent ventilation

##### ELECTRICALS

All conduits must be laid before plastering

#### REVISIONS

Project Title

**PROPOSED GREEN GLASS/FIBRE  
GREEN HOUSE**

Drawing title

**ELEVATIONS**

Client

**PWANI UNIVERSITY  
KILIFI COUNTY**

SCALE:

DATE

**FEBRUARY, 2020**

Name

Signature

Drawn

**J.G.TSIMBA**

Design  
Architect

**ARCH.S.CHEWE**

CHECKED

**ARCH.S.CHEWE**

SHEET NO:

## NOTES

## GENERAL

ALL dimensions are in mm unless otherwise specified.  
Drawing are not to scaled, only figured dimensions to be used  
The contractor must check and verify all dimensions before commencement of any work. Any discrepancies to be clarified with the Project Architect.

## CONSTRUCTION

All slab at ground level to be cast over 1000 gauge polythene sheet on 50mm thick murrum blinding on hardcore.

All soil under slab around and under foundation to be treated for termite control.

## CIVIL

All soil on cut embankment to be stabilized. The slope not to exceed 45 degree.

## STRUCTURAL

All black cotton soil to be removed from all buildings and paved surfaces

For all R.C work, refer to structural Engineer's details.

Depth of foundation to be determined on site to S.E's approval

All walls to be reinforced with loop iron at every every alternate course.

All adjacent R.C. work and masonry walls to be tied with loop iron at every alternate course.

## MECHANICAL

VP denotes soil vent pipe to be provided at the head of the drainage system

Drains pass beneath buildings & driveways to be encased in 50mm concrete surround.

The storm drain pipes to comply with BS 556 specification.

All underground foul and waste drain pipes shall be UPVC to comply with BS 5255.

All inspection chambers covers and framing shall be cast iron.

Minimum slope in the drains pipes to be 1 in 100

No chases will be allowed for pipes. Sleeves will be allowed with written approval of structural Eng's. No cutting of concrete without express approval of the Architect or structural Eng.

All testing of pipes must be completed before plastering.

All mechanical works must be co-ordinated with electrical and any conflict must be clarified before work begins.

PV denotes permanent ventilation

## ELECTRICALS

All conduits must be laid before plastering

[illegible]

Project Title

## PROPOSED GREEN GLASS/FIBRE GREEN HOUSE

Drawing title

# ROOF PLAN

## Client

**PWANI UNIVERSITY  
KILIFI COUNTY**

SCALE:

**DATE**

FEBRUARY, 2020

	Name	Signature
Drawn	<b>J.G.TSIMBA</b>	
Design Architect	<b>ARCH.S.CHEWE</b>	
CHECKED	<b>ARCH.S.CHEWE</b>	

**SHEET NO**



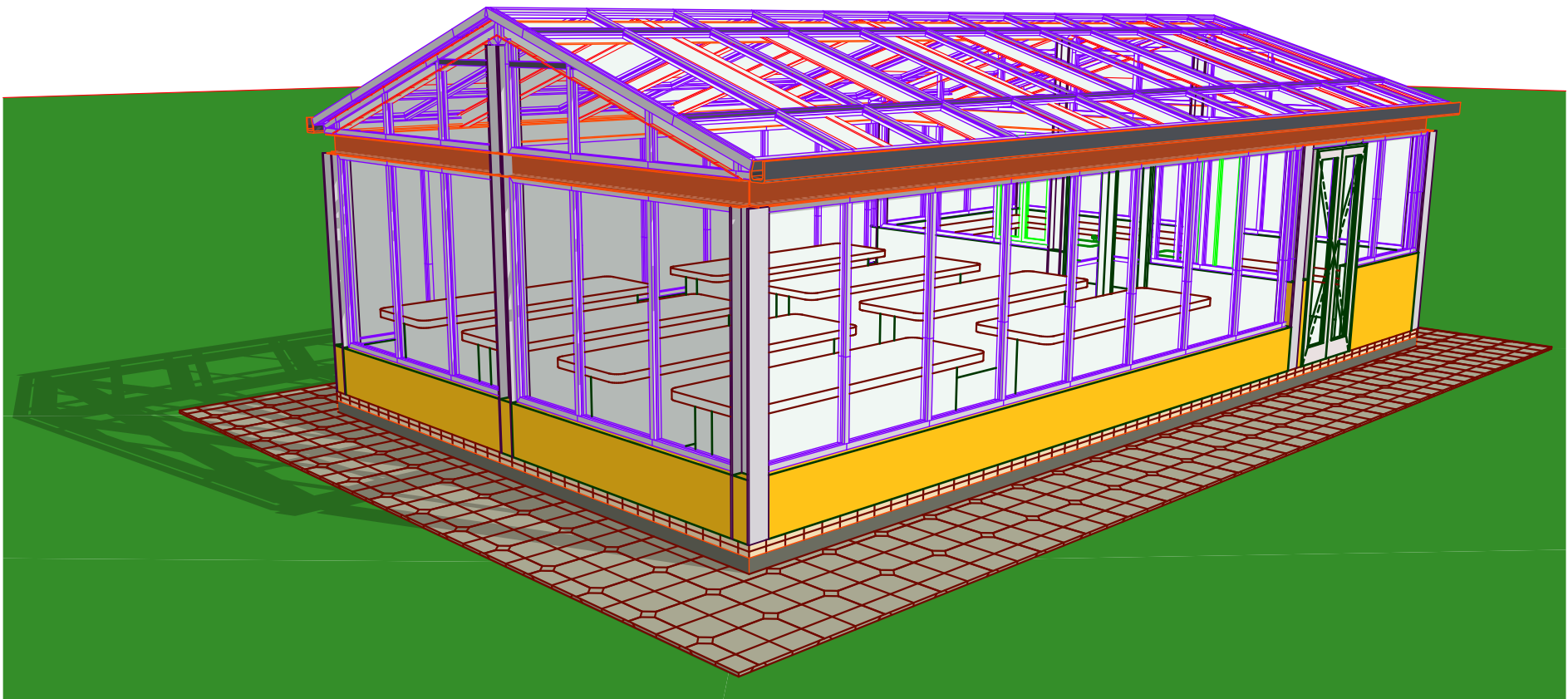

3D DOCUMENT

01

1:2

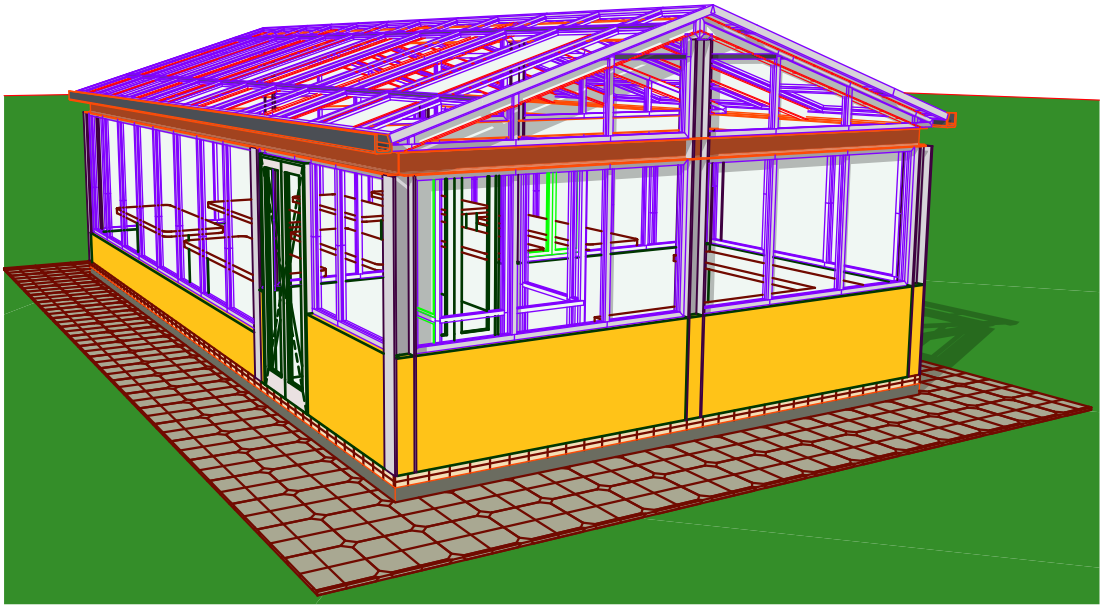

3D DOCUMENT

02

1:3

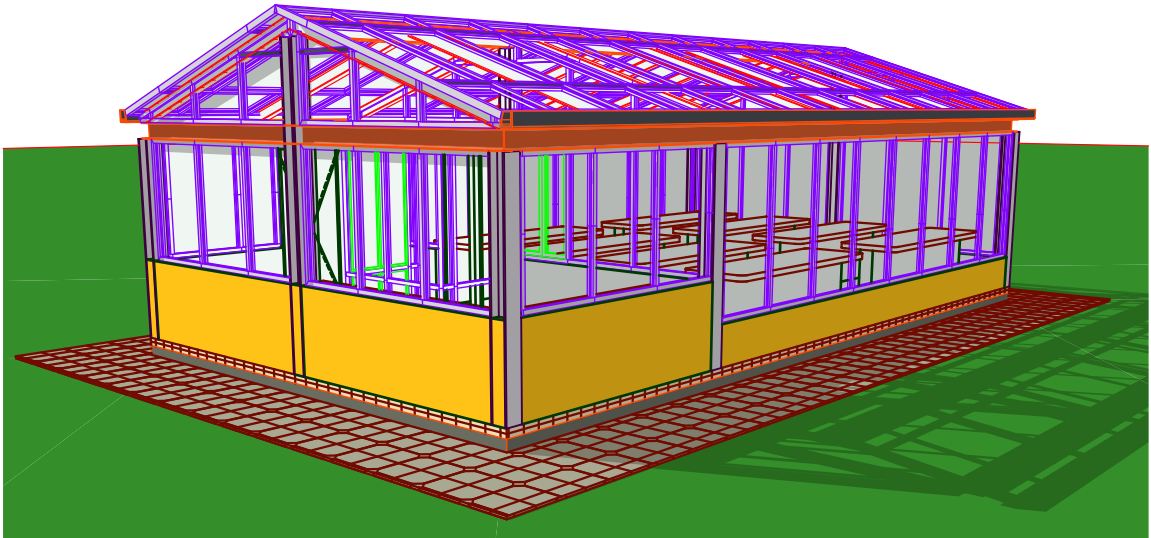

3D DOCUMENT

03

1:3

NOTES

GENERAL

All dimensions are in mm unless otherwise specified.  
Drawing are not to scaled. only figured dimensions to be used  
The contractor must check and verify all dimensions before commencement of any work. Any discrepancies to be clarified with the Project Architect.

CONSTRUCTION

All slab at ground level to be cast over 1000 guage polythene sheet on 50mm thick murrum blinding on hardcore.

All soil under slab around and under foundation to be treated for termite control.

CIVIL

All soil on cut embankment to be stabilized.The slope not to exceed 45 degree.

STRUCTURAL

All black cotton soil to be removed from all buildings and paved surfaces

For all R.C work, refer to structural Engineer's details.

Depth of foundation to be determined on site to S.E's approval

All walls to be reinforced with loop iron at every every alternate course.

All adjacent R.C. work and masonry walls to be tied with loop iron at every alternate course.

MECHANICAL

All plumbing and drainage to comply with relevant local authority  
SVP denotes soil vent pipe to be provided at the head of the drainage system

Drains pass beneath buildings & driveways to be encased in 150mm concrete surround.

The storm drain pipes to comply with BS 556 specification.

All underground foul and waste drain pipes shall be uPVC to comply with BS 5255.

All inspection chambers covers and framing shall be cast iron.

Minimum slope in the drains pipes to be 1 in 100

No chases will be allowed for pipes. Sleeves will be allowed with written approval of structural Eng's. No cutting of concrete without express approval of the Architect or structural Eng.

All testing of pipes must be completed before plastering.  
All mechanical works must be co-ordinated with electrical and any conflict must be clarified before work begin.

PV denotes permanent ventilation

ELECTRICALS

All conduits must be laid before plastering

REVISIONS

Project Title

PROPOSED GREEN GLASS/FIBRE  
GREEN HOUSE

Drawing title

Client

PWANI UNIVERSITY  
KILIFI COUNTY

SCALE:

DATE

FEBRUARY, 2020

		Name	Signature
	Drawn	J.G.TSIMBA	
	Design Architect	ARCH.S.CHEWE	
	CHECKED	ARCH.S.CHEWE	

SHEET NO: